Courante 1
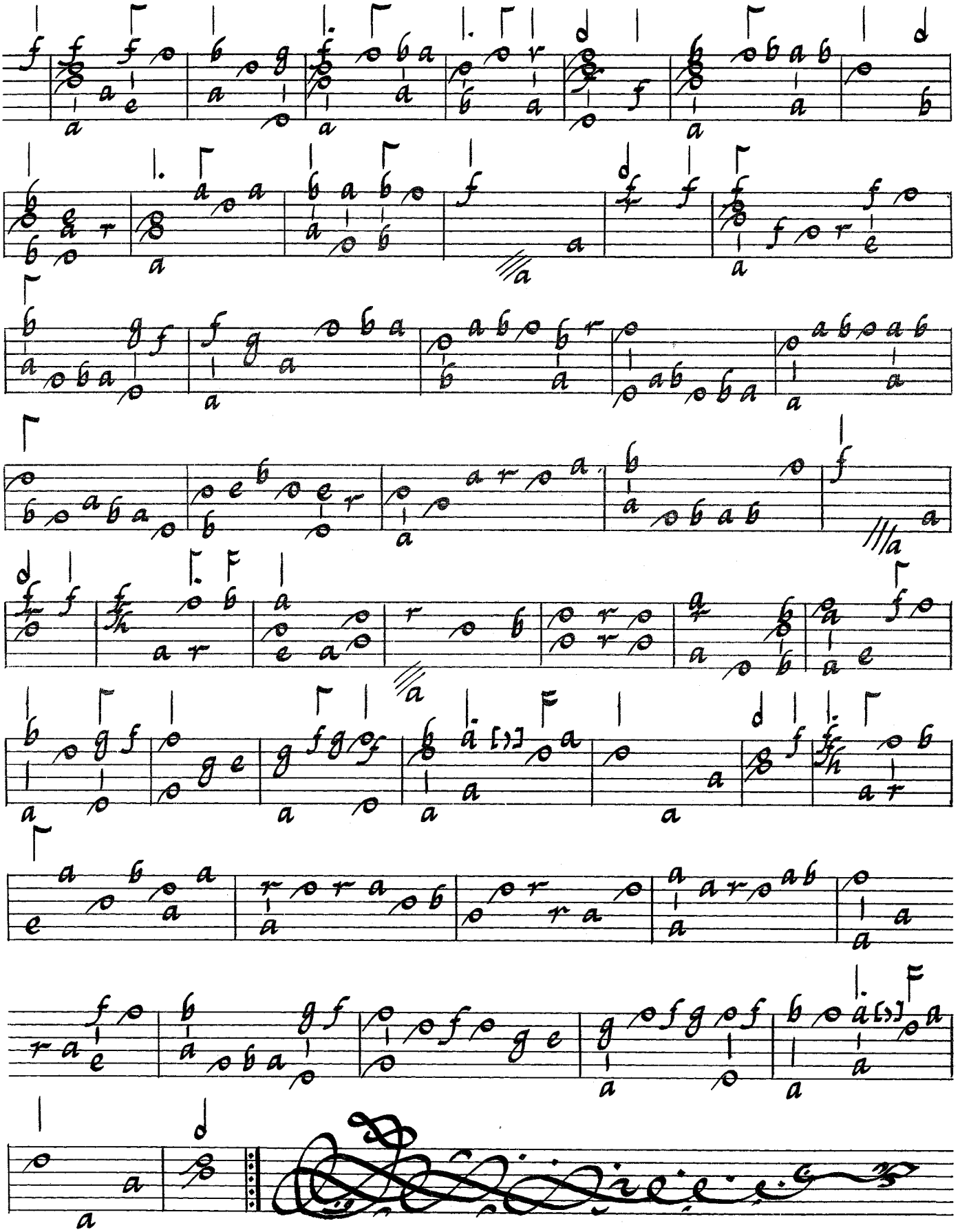
Prague IV. G. 18, f 17v-18