Nonquam fuit pena magior

Capirola MS f. 51v-52

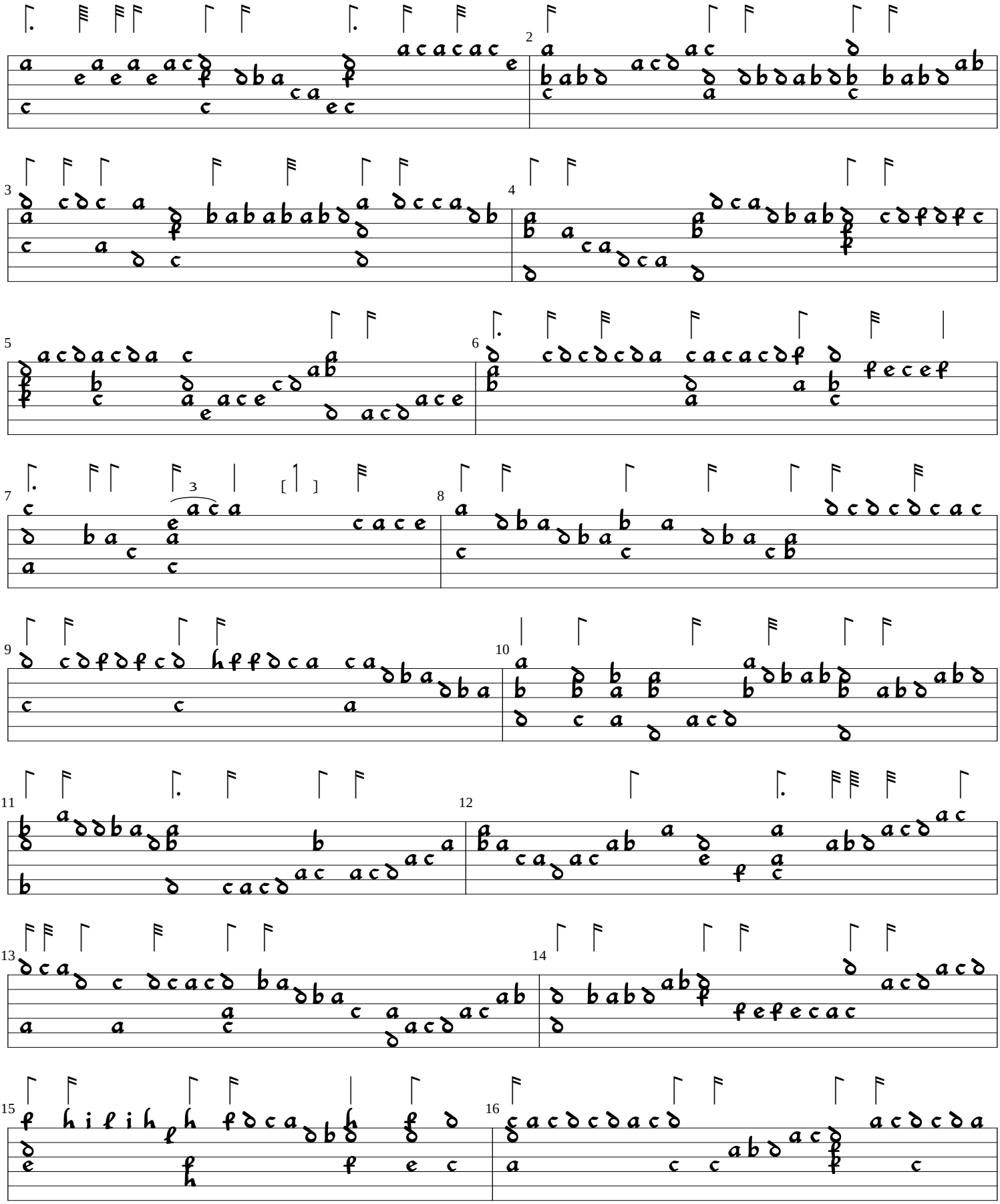

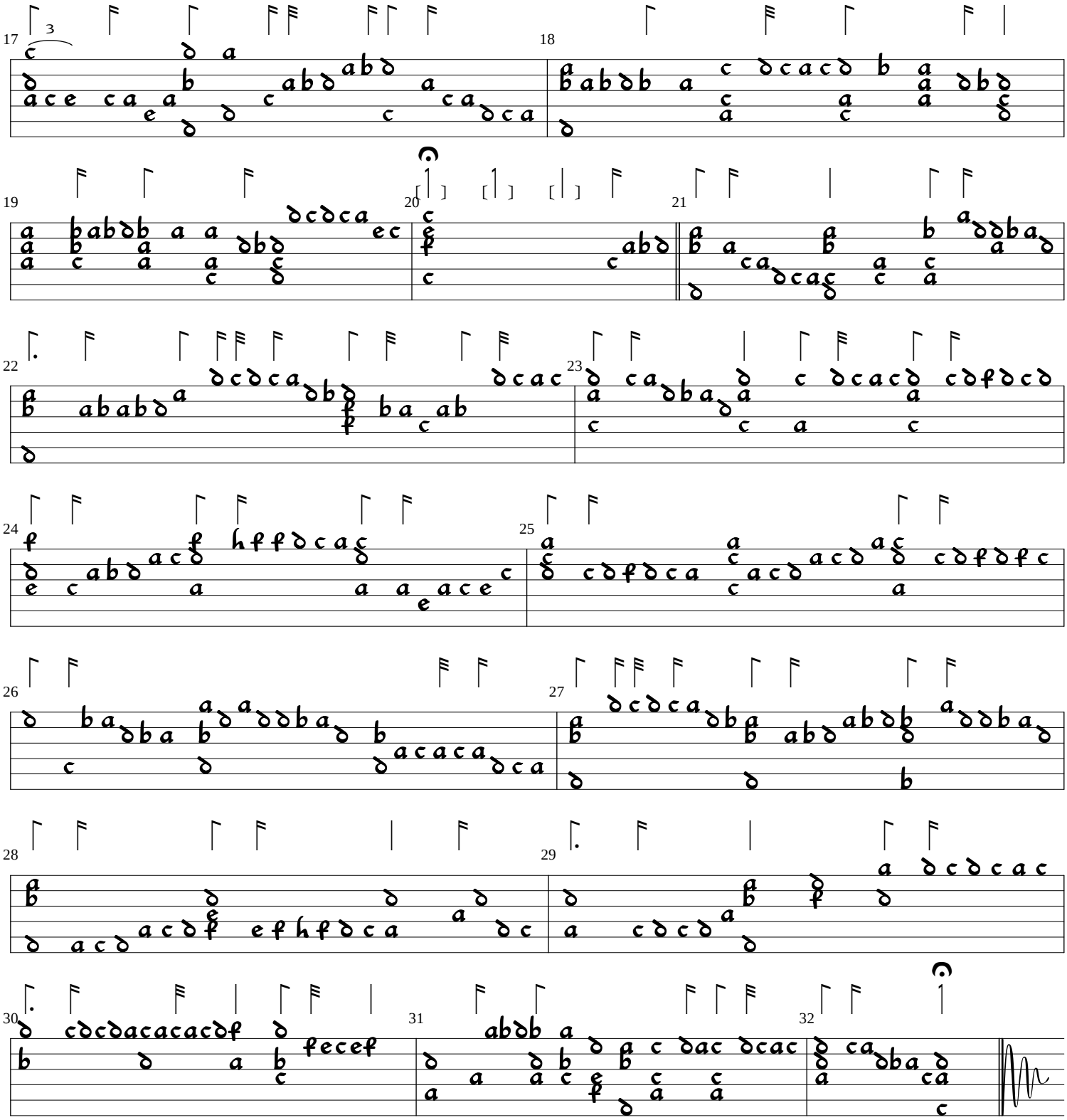
17
18
19
20
21
22
23
24
25
26
27
28
29
30
31
32