Almande John Dowland, M Board 12v

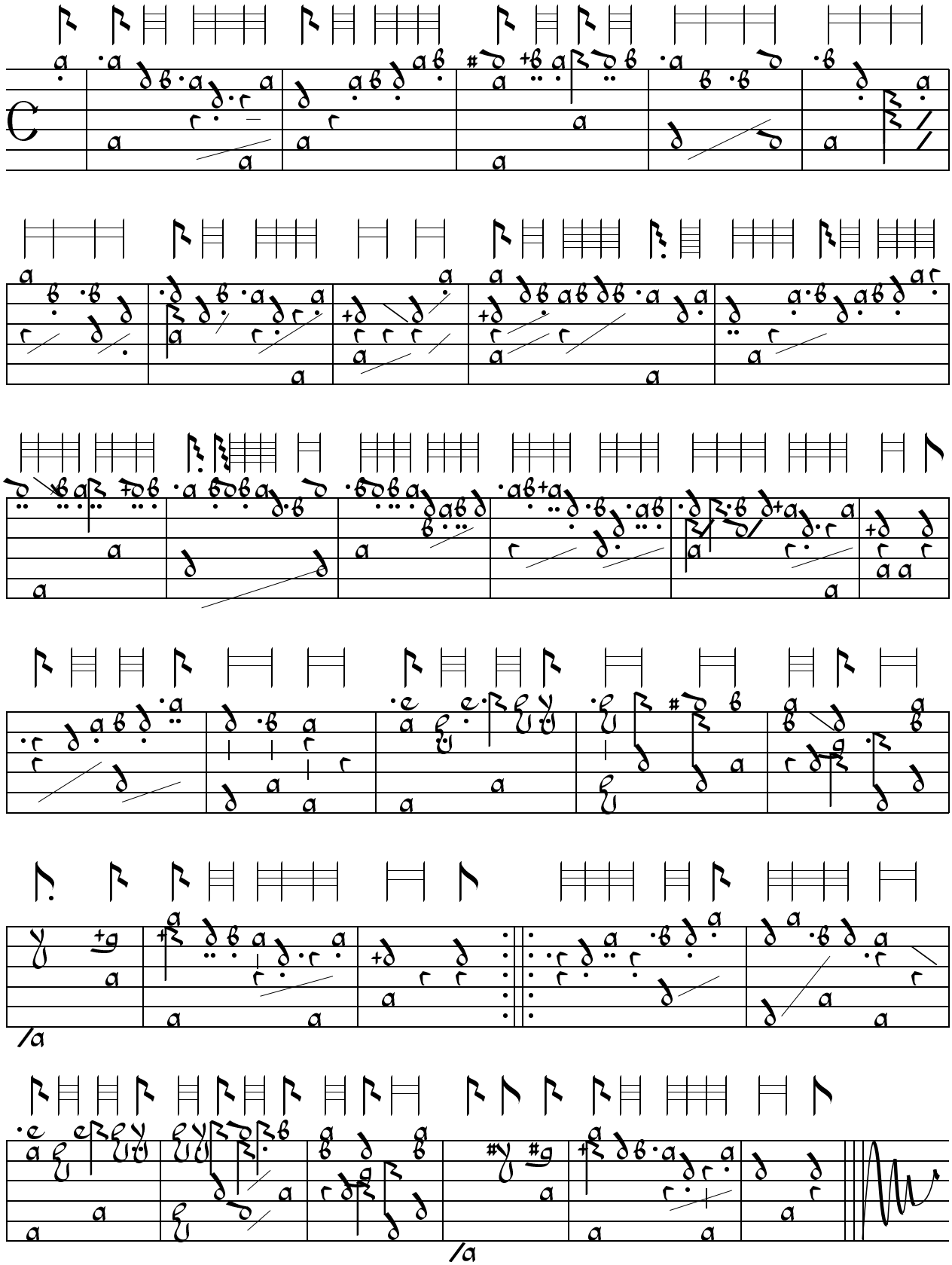

© TAB by Wayne Cripps 2012