Candish's Galliard John Dowland Hirsch, f.11v

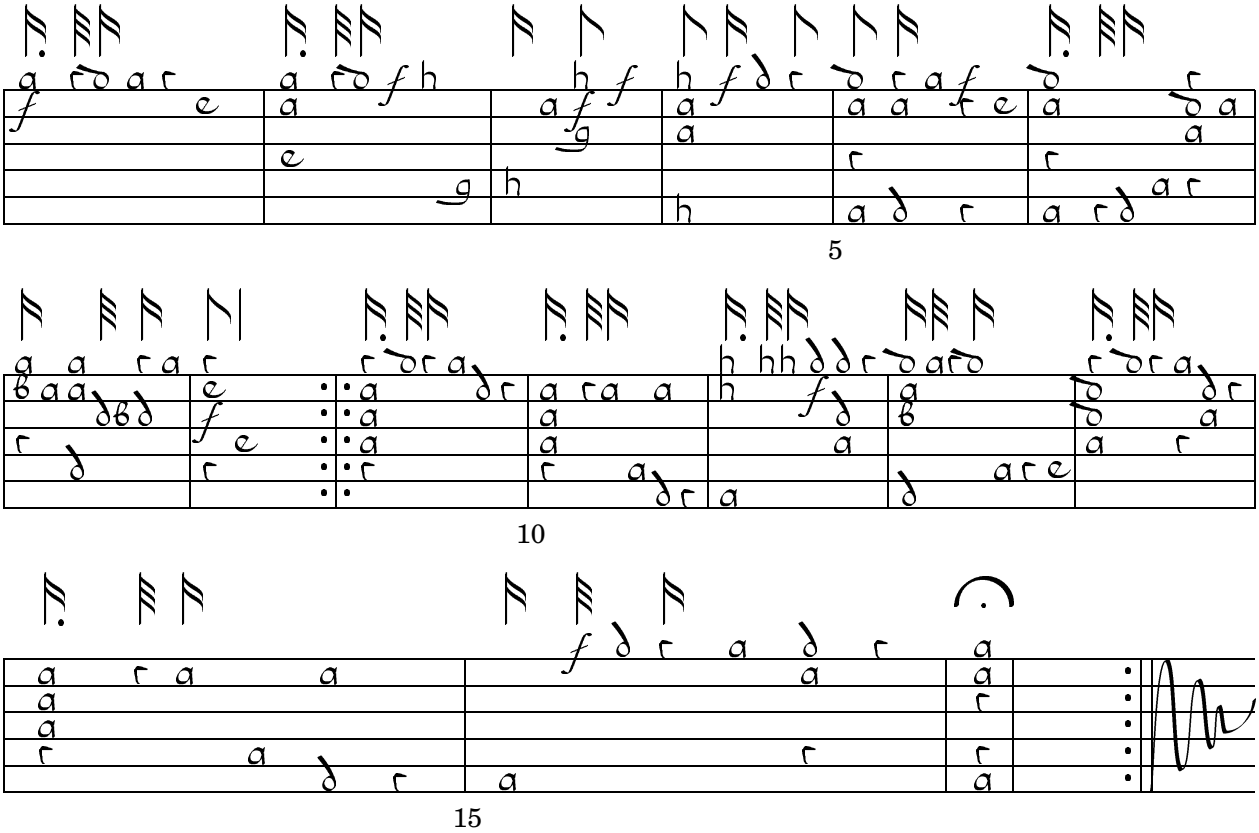

© TAB by Wayne Cripps 2004