Pavane 1 Luis Milan

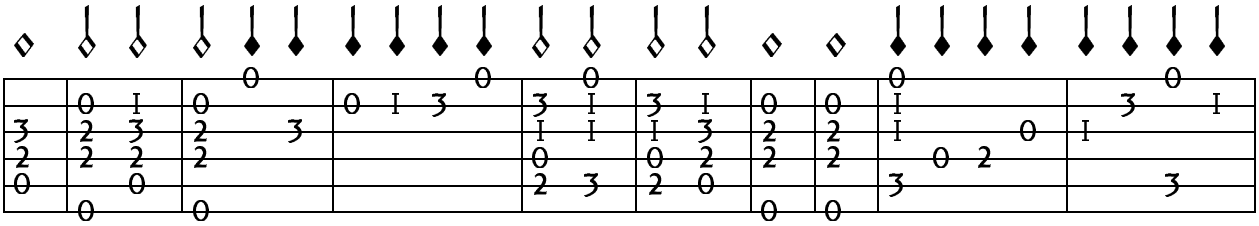

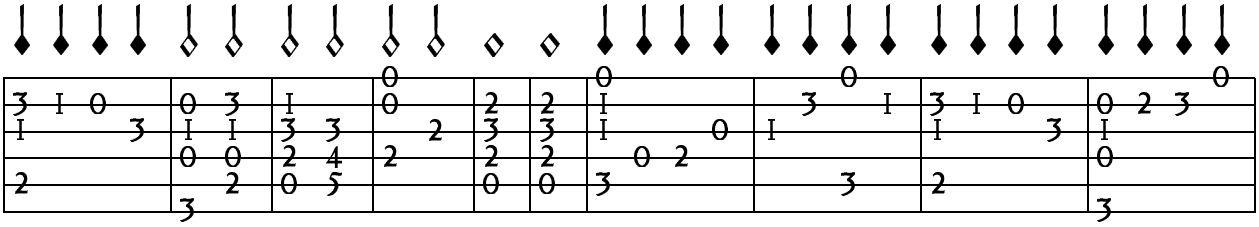

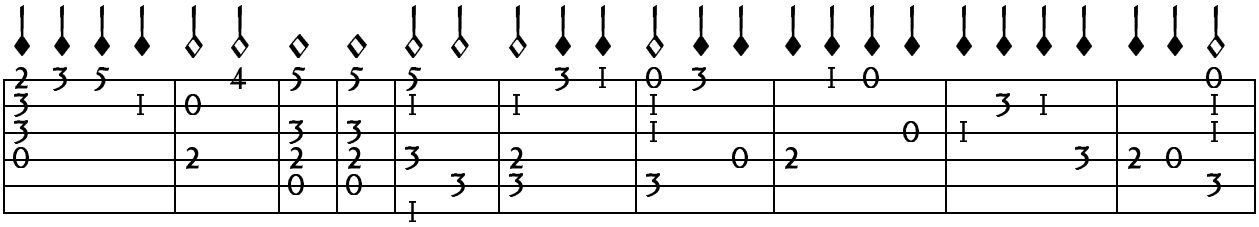

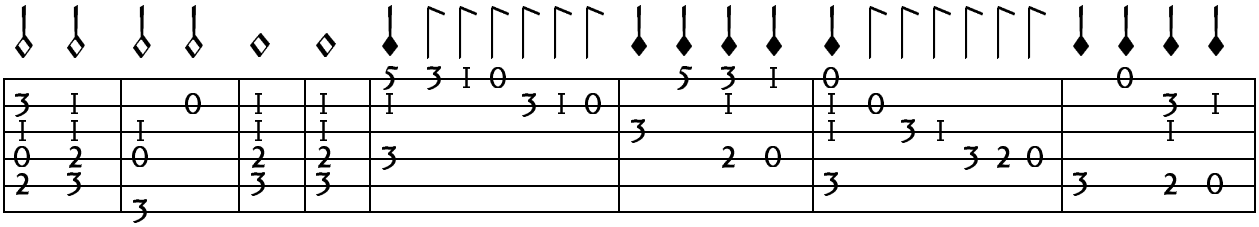

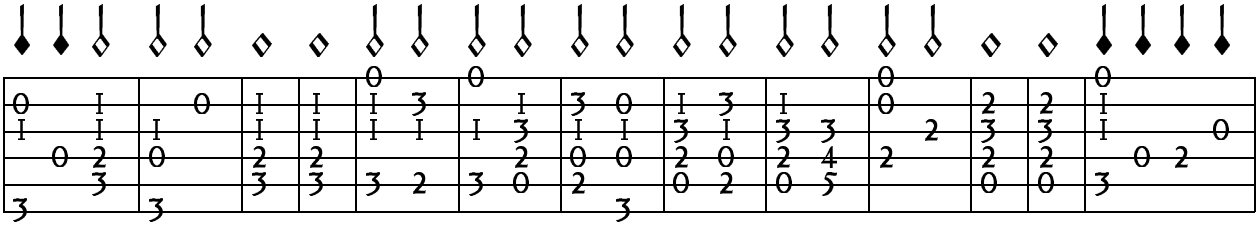

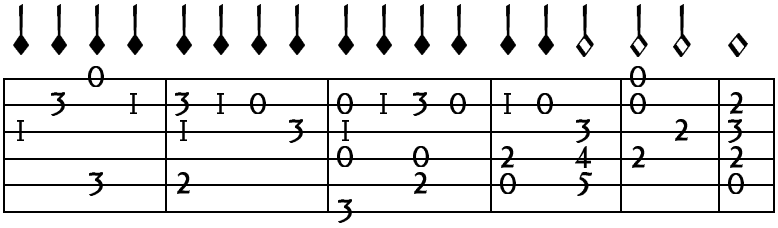

© TAB by Wayne Cripps 2004